



Universal HEALING TAO System

Cosmic Healing II - Case Study Form

for becoming a UHT Cosmic Healing 2 Practitioner/Teacher

274/1 Moo.7, Luang Nua, Doi Saket, Chiang Mai 50220, Thailand

Tel: +6653 921 200 Fax: +6653 495 852

Email: universaltao@universal-tao.com Website: www.universal-tao.com



Applicants profile for becoming CH2 Practitioner CH2 Teacher

Surname Trainee	Name Trainee
e-mail	skype
Zip	City
Street / No.	Birthday
Phone	Mobil Phone
Country	State
Facebook	

Dear Cosmic Healing Trainee,

to reach the level of a 'UHT Cosmic Healing 2 Practitioner/Teacher', 20 completed Case Study Forms are needed. To train and develop your skills, Grand-Master Mantak Chia wants you to show your Cosmic Healing practice for this part of your UHT Cosmic Healing 2 education. Within each of the 20 sessions with Students (partners, clients, friends or relatives), several actions are necessary. Please observe the legal regulations valid in your country.

Thank you very much !

UHT Cosmic Healing 2 is an element of the **Universal HEALING TAO** System. I confirm that I will not publish, teach, or in any form or way attempt to impart the principles of the Universal Tao to the public, until such time as I have received personally from Master Mantak Chia, or his representative, the training and testing necessary to become a qualified practitioner of the **Universal HEALING TAO** Cosmic Healing 2 practices.

Letter of agreement

Hereby I confirm with my signature that I have been informed about the general conditions and principles of the treatment and agree with them. I have also been informed that all my data collection is voluntary. Furthermore, I agree that the treatment data, evaluations and documentation concerning me will be stored and stored for 10 years for the purpose of treatment by the above-mentioned institution. This also applies to any treatment data and findings from the treatment of external treatments that may have been transferred.

I am aware that I can revoke this consent in whole or in part at any time - for the future. This results in a cancellation of the treatment contract from the revocation date and a deletion of my documents after 10 years from revocation. My data is subject to confidentiality and will therefore be treated confidentially. The data will only be passed on to third parties with my consent, unless other regulations are prescribed by law.

Date

Signature UHT Trainee

DESCRIPTION & PROFILE OF THE STUDENT

1. Name :	Surname :
2. Gender: <input type="checkbox"/> female <input type="checkbox"/> male	Age :
3. E-mail	
Line 1-3 is needed. All further details from here are personal data and can be blackened or completely cut off. Questions about Students self-assessment:	
Body Constitution : <input type="checkbox"/> underweight <input type="checkbox"/> slim <input type="checkbox"/> normal <input type="checkbox"/> muscular <input type="checkbox"/> corpulent <input type="checkbox"/> overweight	
5 Element Balance : <input type="checkbox"/> Water ↓ <input type="checkbox"/> Wood ↓ <input type="checkbox"/> Fire ↓ <input type="checkbox"/> Earth ↓ <input type="checkbox"/> Metall ↓	
Chi Balance of the element : <input type="checkbox"/> = strong <input type="checkbox"/> Wood = equal <input type="checkbox"/> = week	
Find Students 5 Element balance : www.universal-tao.com/InnerAlchemyAstrology	
Sleep : <input type="checkbox"/> regularly <input type="checkbox"/> irregularly <input type="checkbox"/> mostly quiet <input type="checkbox"/> restless <input type="checkbox"/> very restless	
Emotional Level : <input type="checkbox"/> very restrained <input type="checkbox"/> restrained <input type="checkbox"/> normal <input type="checkbox"/> temperamentally <input type="checkbox"/> irascible	
Stress Conditions : <input type="checkbox"/> never <input type="checkbox"/> occasionally <input type="checkbox"/> regularly <input type="checkbox"/> ongoing <input type="checkbox"/> too much	
Women :	Are you pregnant ? <input type="checkbox"/> no <input type="checkbox"/> yes
	Are you taking psychotic drugs ? <input type="checkbox"/> no <input type="checkbox"/> yes
Main challenges :	

I am aware that Cosmic Healing is primarily an educational process enabling me to care for myself in a more informed way. I know that I am responsible for my own physical, emotional, mental, and spiritual well-being. This training in Cosmic Healing I will enable me to better understand myself and become capable of functioning more fully as a complete being in harmony with myself. I am not here to be treated for any illness, disease, or disability. With this taoist meditation practice after Grand Master Mantak Chia no diagnoses are made, it can in no case replace the visit with the doctor.

Date

Signature Student

SESSION EXPLANATION & PRACTICE WITH STUDENT

SESSION # 1 **NAME Student:**

DATE:

Recommendations: Clean hands for CH Trainee, Student can stand, sit or lie down.

Feed back from Student: no change better good worse

- 1. Colon clean ?
- 2. Creating Chi Field
- 3. Activate World-Link 1
- 4. Holy Water 1
- 5. Activate Planet Fields
- 6. Connect Planet Forces & Spine
- 7. Connect Planet Forces & Body
- 8. Chi reinforced by Planet Forces

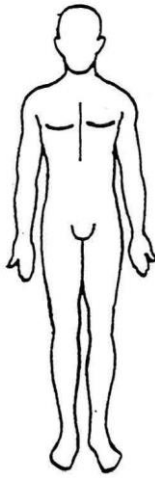

- 9. Charging practice
- 10. Holy Water 2
- 11. World Link 2
- 12. Complains, Problems
- 13. Activate Immune system
- 14. Smiling funny laughing bone
- 15. Closing - Centering

SESSION # 2 **NAME:**

DATE:

Recommendations:

Feed back from Student: no change better good worse

- 1. Colon clean ?
- 2. Creating Chi Field
- 3. Activate World-Link 1
- 4. Holy Water 1
- 5. Activate Planet Fields
- 6. Connect Planet Forces & Spine
- 7. Connect Planet Forces & Body
- 8. Chi reinforced by Planet Forces

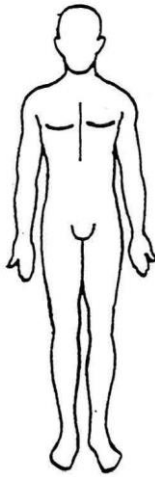

- 9. Charging practice
- 10. Holy Water 2
- 11. World Link 2
- 12. Complains, Problems
- 13. Activate Immune system
- 14. Smiling funny laughing bone
- 15. Closing - Centering

SESSION # 3 **NAME:**

DATE:

Recommendations:

Feed back from Student: no change better good worse

- 1. Colon clean ?
- 2. Creating Chi Field
- 3. Activate World-Link 1
- 4. Holy Water 1
- 5. Activate Planet Fields
- 6. Connect Planet Forces & Spine
- 7. Connect Planet Forces & Body
- 8. Chi reinforced by Planet Forces

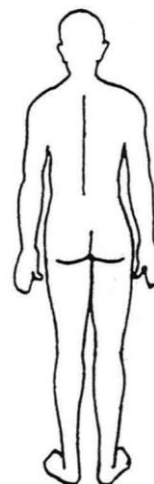
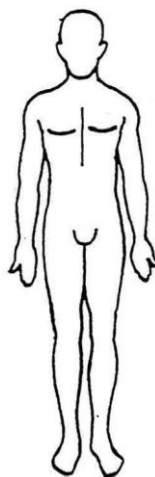

- 9. Charging practice
- 10. Holy Water 2
- 11. World Link 2
- 12. Complains, Problems
- 13. Activate Immune system
- 14. Smiling funny laughing bone
- 15. Closing - Centering

SESSION # 4 NAME.

DATE:

Recommendations:

Feed back from Student: no change better good worse

- 1. Colon clean ?
- 2. Creating Chi Field
- 3. Activate World-Link 1
- 4. Holy Water 1
- 5. Activate Planet Fields
- 6. Connect Planet Forces & Spine
- 7. Connect Planet Forces & Body
- 8. Chi reinforced by Planet Forces

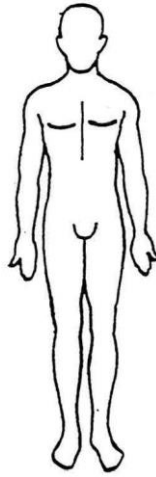

- 9. Charging practice
- 10. Holy Water 2
- 11. World Link 2
- 12. Complains, Problems
- 13. Activate Immune system
- 14. Smiling funny laughing bone
- 15. Closing - Centering

SESSION # 5 NAME:

DATE:

Recommendations:

Feed back from Student: no change better good worse

- 1. Colon clean ?
- 2. Creating Chi Field
- 3. Activate World-Link 1
- 4. Holy Water 1
- 5. Activate Planet Fields
- 6. Connect Planet Forces & Spine
- 7. Connect Planet Forces & Body
- 8. Chi reinforced by Planet Forces

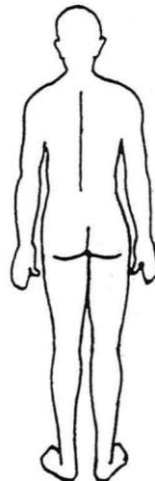
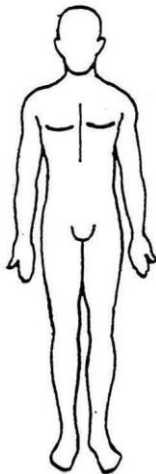

- 9. Charging practice
- 10. Holy Water 2
- 11. World Link 2
- 12. Complains, Problems
- 13. Activate Immune system
- 14. Smiling funny laughing bone
- 15. Closing - Centering

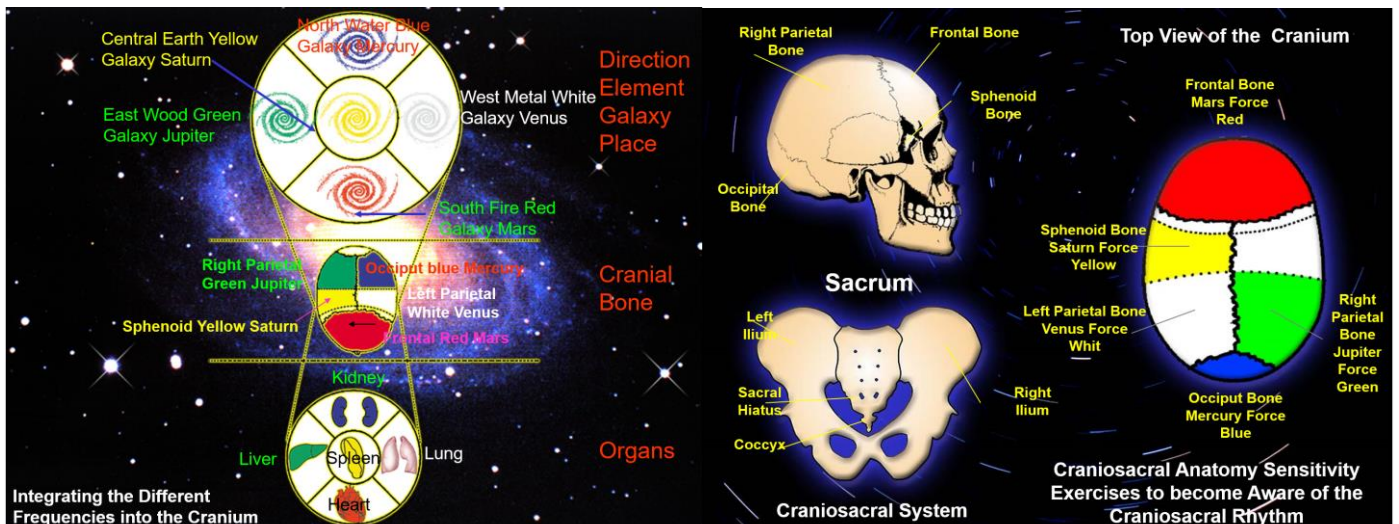

In 15 steps through your Cosmic Healing II session

Before going into action, you do the anamnesis, which means to ask for serious diseases, , also whether being in treatment with a doctor or a psychotherapist. Also pregnancy is important to know. In all these cases, we ask respectful for permission to work on the Student's energy system. (Report see page 2)

Second you do the general cleaning of the complete body, to find out whether there are blockages, entanglements or trapped Chi. (Report see page 3, e.g. session 1, mark the body part)

With the insights of the cleaning, you choose third the use of the chi knife or the work with the connected colored Chi, ideally combined with the Holy-Water ceremony (Report see page 3, e.g. session 1, work on the marked bodypart).

All your actions within the sessions should be supported by a high degree of respect and humility.

1. Student's colon clean ?

2. Creating Chi Field

To protect you and your Student create a Chi-Field around your session place.

3. Activate World-Link 1

Connect your Higher Self (Personal Star) with the Student's Higher Self and your session place.

Invite your Student to do every day at home a 10-15 minute break to continue the healing:

"Dear Student, please sit down in the quiet zone at home. Hold a glass of water in your hand and connect with our last Cosmic Healing 1 session and imagine the session place, your teacher, and the connection of our dimmed light above our heads. Stay in this connection for a while and imagine the connection energy is going into the water. Drink the water and follow it flowing down and imagine the good energy radiating out in all of the cells of your body. In this home-session, you are connecting with your last session and reactivating this self-healing process again."

When your Student has left, do yourself a World-Link session alone, und work again with the Student's blockages using Chi-Knife or the colored Chi and send this energy to the Universe. Your Student will receive it, while connected with you any later time.

4. Holy Water 1

Do the Holy Water Ceremony in each session after creating the Chi-Field and activating the World-Link

5. Activate Planet Fields

Activate Planet Fields Earth, Moon, Sun, Mercury-Water, Venus-Metal, Mars-Fire, Jupiter-Wood, Saturn-Earth, Uranus, Neptune, Pluto and create connections to related 5 Elements and Personal Star

6. Connect Planet Forces to the spine

Connect sacrum, spinal cord and cranium with the Planet Forces

7. Connect Planet Forces to the whole body

Connect the planet forces with the skull bones, the 5 organ energies, the senses and the related organs establish the 5 Palaces: Mercury-blue-north, Venus-white-west, Mars-red-south, Jupiter-green-east, Saturn-yellow-center

8. Chi reinforced by Planet Forces

After locating the blockages, entanglements or trapped Chi, enhance the area with the proper colored Chi, reinforced by the related Planet Force

9. Charging practice

Connect the 5 Palaces to the universe

10. Holy Water 2

Connect for the second time the planet resonances with Holy Water Ceremony to share with Trainee connect to the green-blue-violett

11. World Link 2

Connect for the second time the planet forces with the World Link Meditation to share with Trainee

12. Complains, Problems

13. Activate Immune system

14. Smiling-Funny-Laughing-Bone

15. Closing - Centering